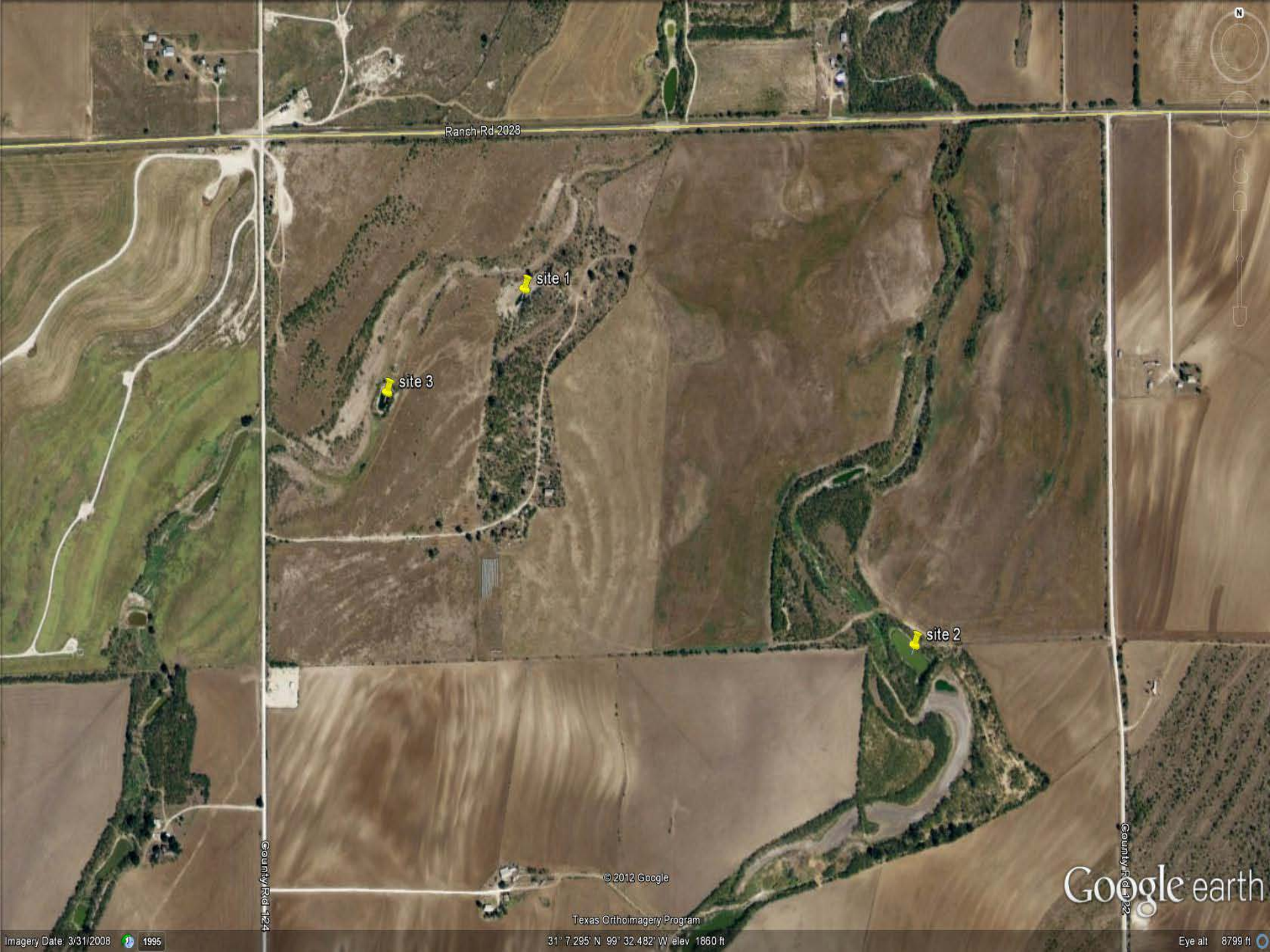
Ranch Rd 2028
site 1
site 3
site 2
County Rd 124
County Rd 122
© 2012 Google
Texas Orthoimagery Program
Google earth
Imagery Date: 3/31/2008
1995
31° 7.295' N 99° 32.482' W elev 1860 ft
Eye alt 8799 ft

Melvin
87
Brady Reservoir
Farm to Market Rd 2028
site 3
site 1
site 2
© 2012 Google
Google earth
Texas Orthoimagery Program
Imagery Date: 11/16/2011
31° 9.231' N 99° 30.178' W elev 1812 ft
Eye alt 12.41 mi

Site 1

4/11/2012

4/11/2012

UCRA Samples

	Cl	SO4	T-Phos	Nit-N	NH4-N	SpCond
12/2010						
#1	11300	718	0.526	<0.1	4.79	32551
#3	10000	1690	<0.08	<0.04	0.049	31273
4/11/2012						
#1	4630	466	0.163	<0.1	0.039	13414
#2	6330	1670	0.151	<0.1	0.03	18962
#3	8150	1330	0.112	<0.1	0.024	26882

RRC Results

ANIONS BY ION CHROMATOGRAPHY E300 Analyst: **KK**

Chloride	5610	50.0	mg/L	100	6/30/2011
Nitrogen, Nitrate (As N)	ND	1.50	mg/L	10	6/30/2011
Phosphorus, Dissolved Orthophosphate (As PO4)	ND	3.30	mg/L	10	6/30/2011
Sulfate	148	50.0	mg/L	100	6/30/2011

AMMONIA M4500 NH3 D Analyst: **EE**

Ammonia	4.70	0.10	mg/L	1	7/1/2011